

ELEVATION

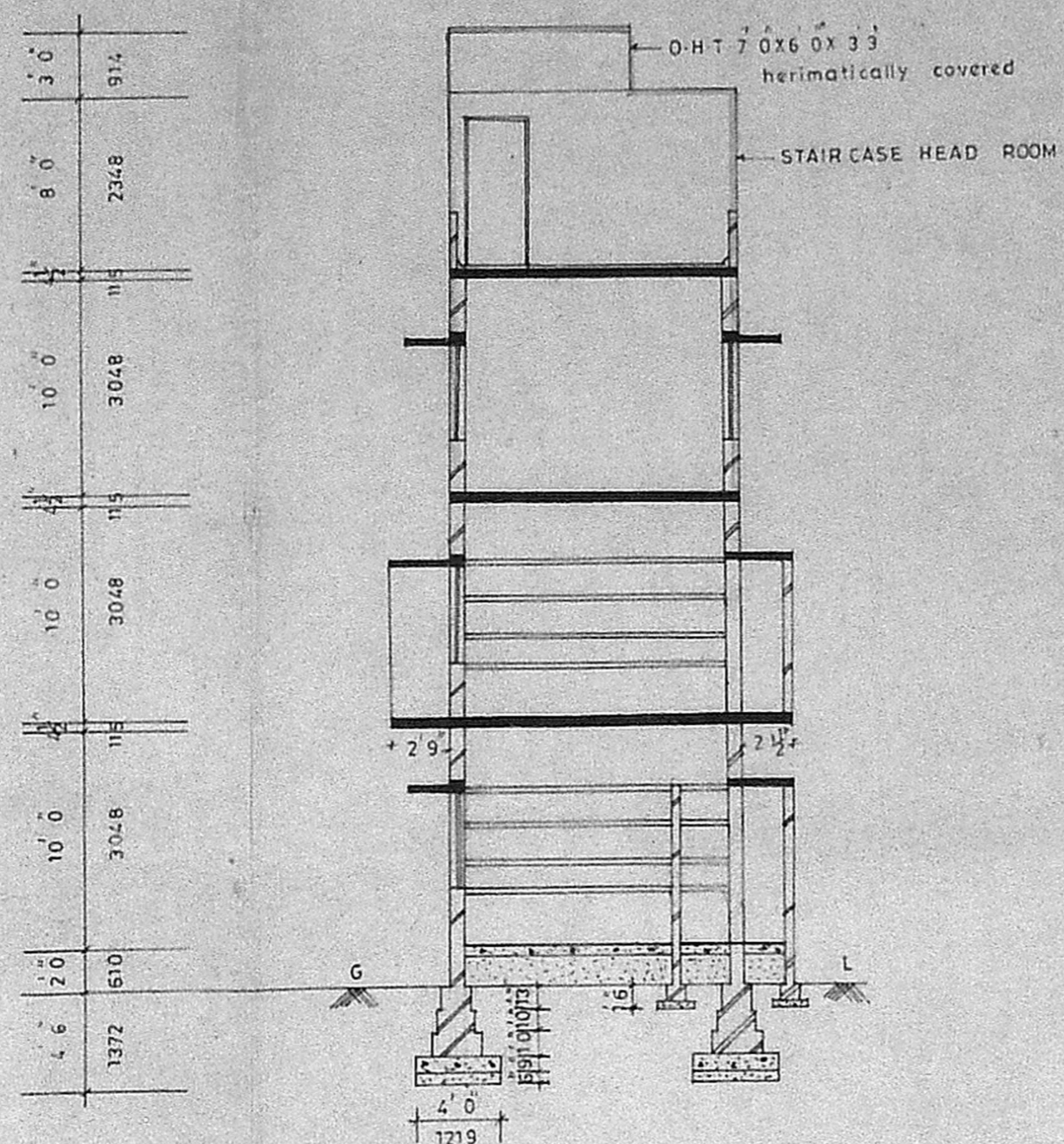

SECTION ON AA

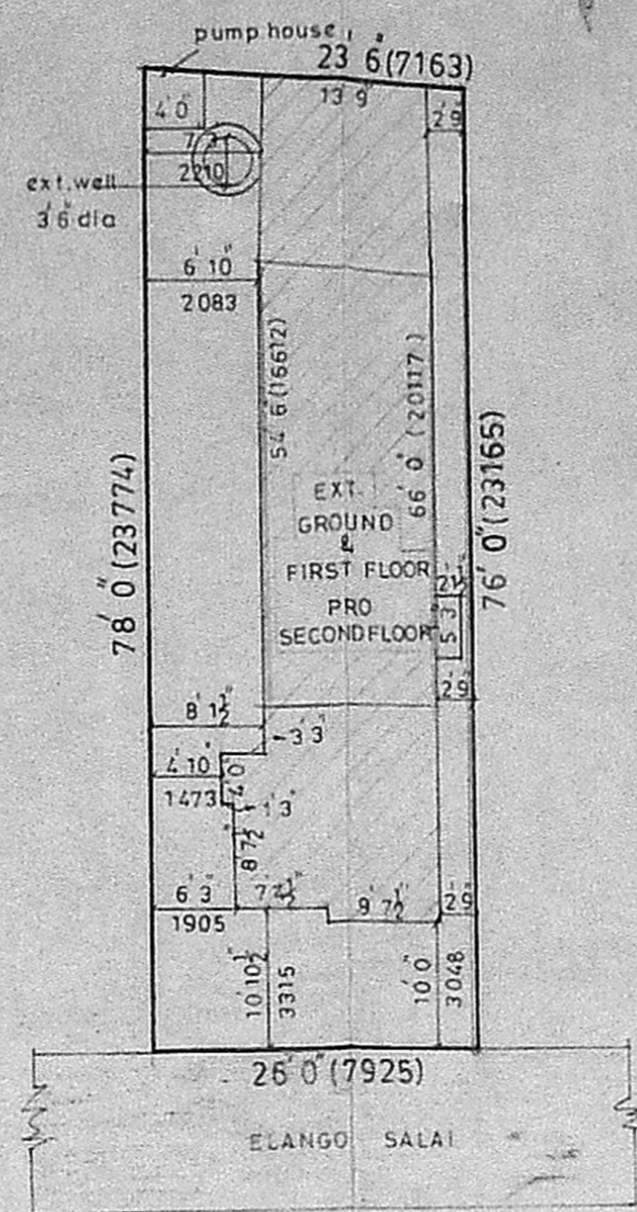

SITE PLAN (SCALE: 1/16 INCH TO A FOOT)

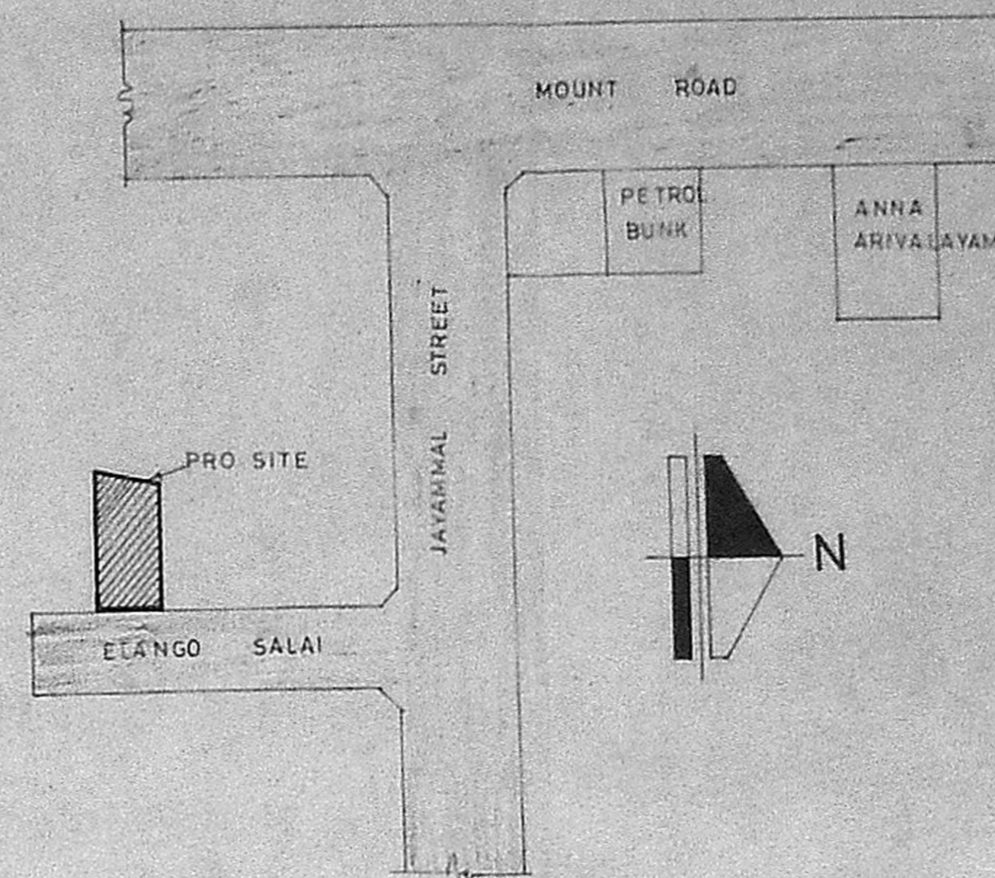

KEY PLAN (NOT TO SCALE)

schedule of joineries			
C-D	COLLAPSIBLE DOOR	5'0" x 7'4"	1524 x 2348
M-D	MAIN DOOR	3'6" x 7'0"	1067 x 2133
D ₁	DOOR	3'3" x 7'0"	991 x 2133
D ₂	DOOR	3'0" x 7'0"	914 x 2133
D ₃	DOOR	2'3" x 7'0"	686 x 2133
D ₄	DOOR	2'6" x 7'0"	762 x 2133
G-W	GRILLED WINDOW	6'4" x 4'6"	1943 x 1372
W	WINDOW	5'0" x 4'6"	1524 x 1372
W ₁	WINDOW	4'6" x 4'6"	1372 x 1372
W ₂	WINDOW	3'14" x 4'6"	914 x 1372
W ₃	WINDOW	6'10" x 4'6"	1829 x 1372
V	VENTILATOR	4'6" x 4'6"	1372 x 1372
J	JAMB	4'6" x 4'6"	1372 x 1372
C-B	CLIP BOARD	3'14" x 4'6"	914 x 1372

MMDA (B)/PP No. 1/1999
 G.N. No. B1/9884/1/1999
 JASSE: 1/1999
 SCALE: 1/8 INCH TO A FOOT
 PART I specification
 PART II specification

colour index

- EXISTING
- PROPOSED WORK
- ROAD
- SITE BOUNDARY

area statement

TOTAL PLOT AREA	: 1905.75 sq.ft	177.11 sq.m
EXT. GROUND FLOOR AREA	: 995.0 sq.ft	92.47 sq.m
EXT. FIRST FLOOR AREA	: 1167.5 sq.ft	108.5 sq.m
PRO SECOND FLOOR AREA	: 460.5 sq.ft	42.8 sq.m
TOTAL FLOOR AREA	: 2623.0 sq.ft	243.7 sq.m
COVERAGE	: 52.27%	
F.S.I	: 1.38	

proposed additional to the existing residential building at R.S.no1450/2 & 1451, door no.11, of elango salai, at teynampet vannaya teynampet division

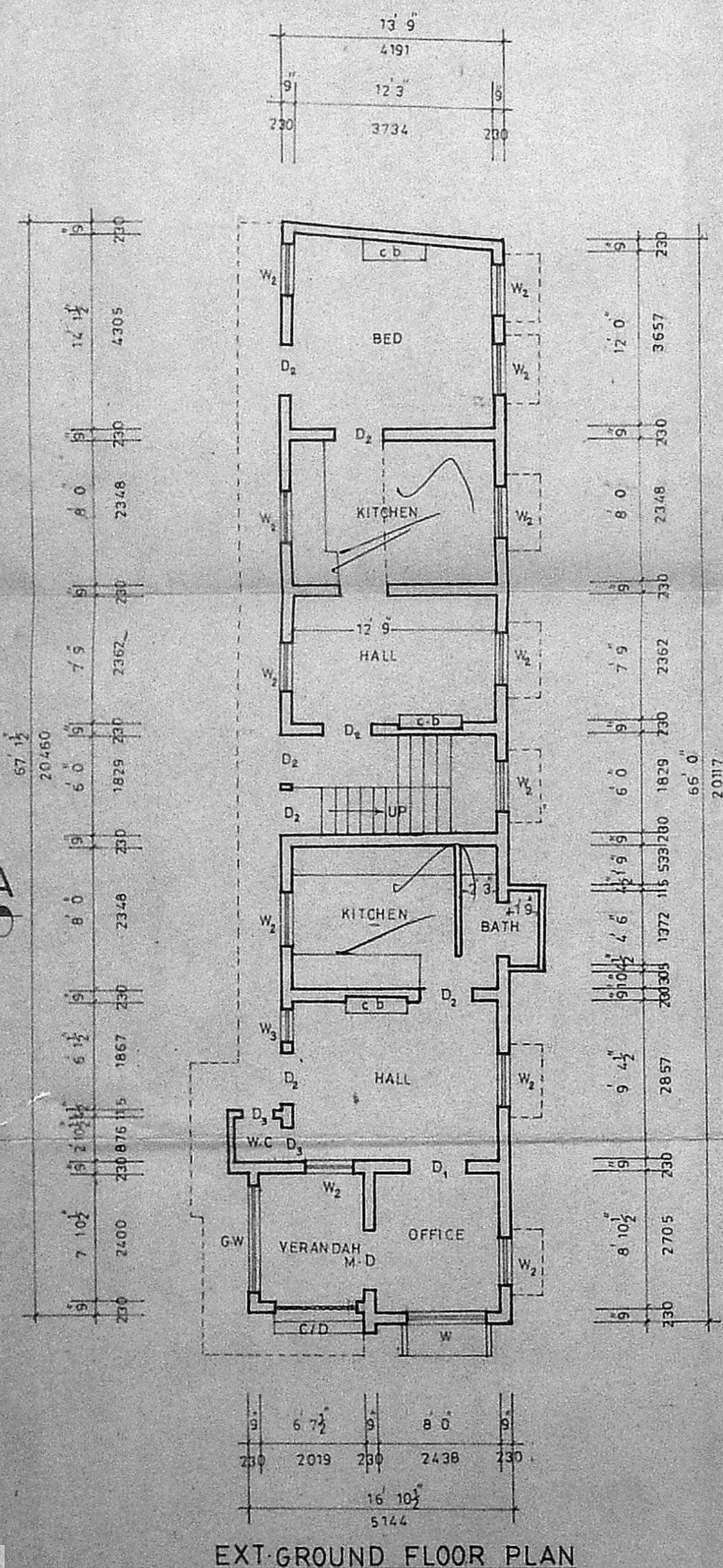

EXT. GROUND FLOOR PLAN

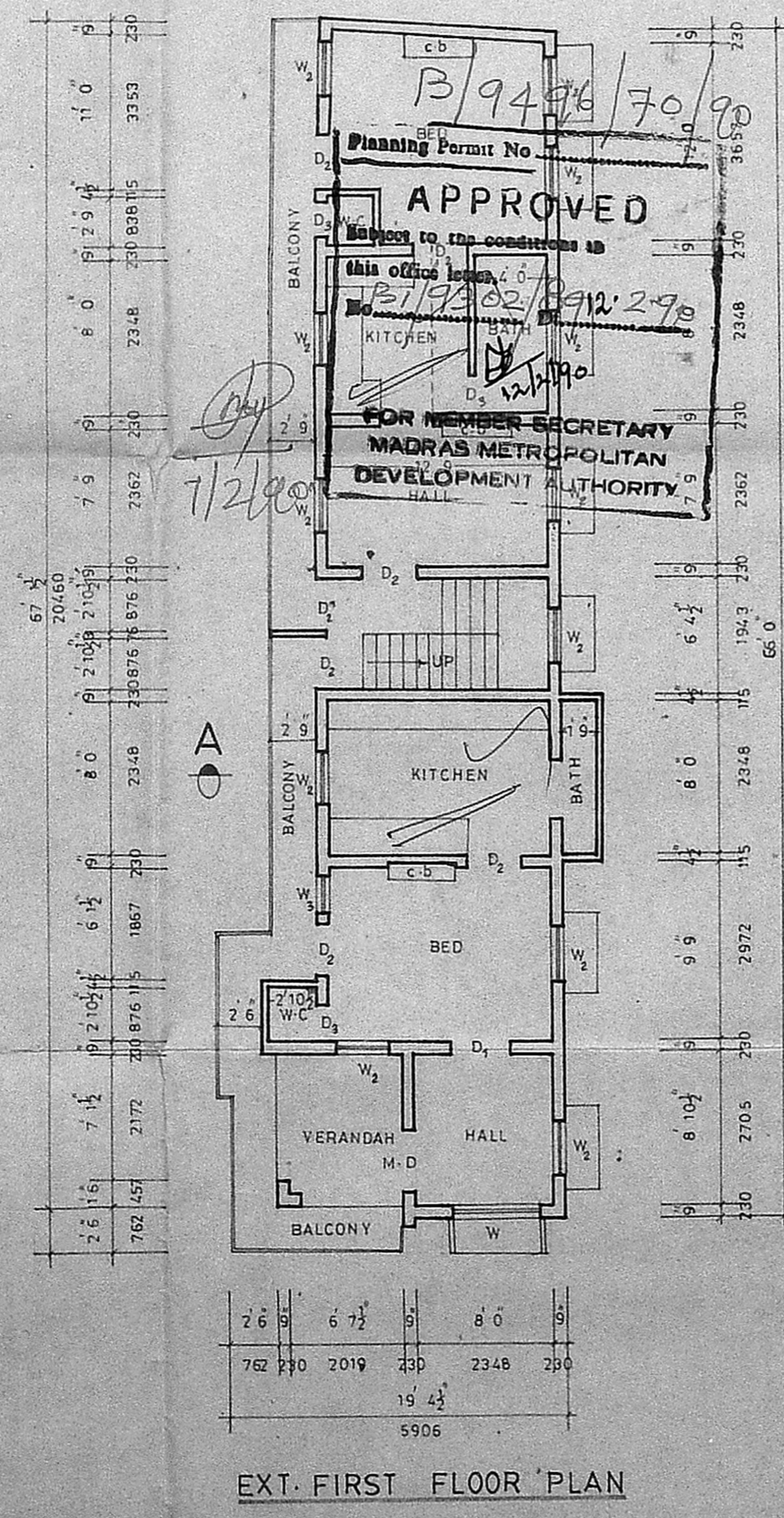

EXT. FIRST FLOOR PLAN

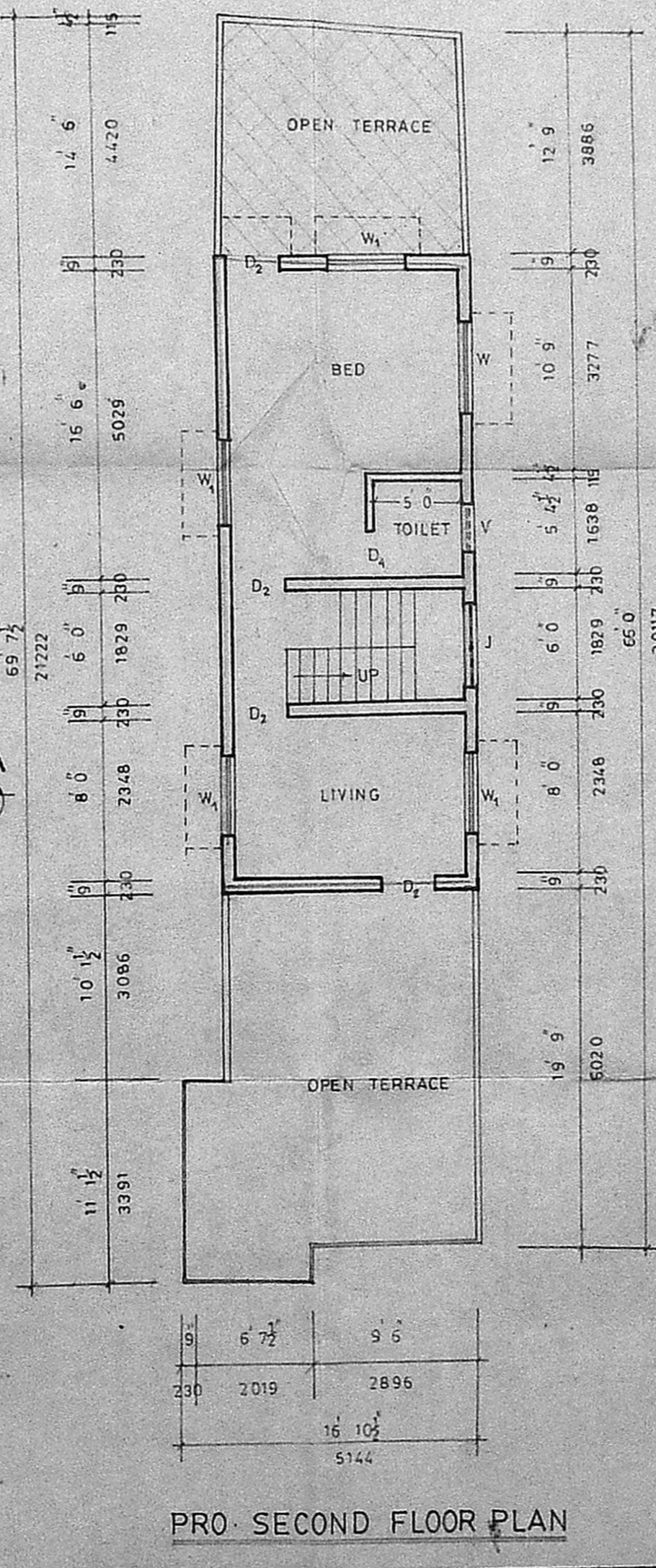

PRO. SECOND FLOOR PLAN

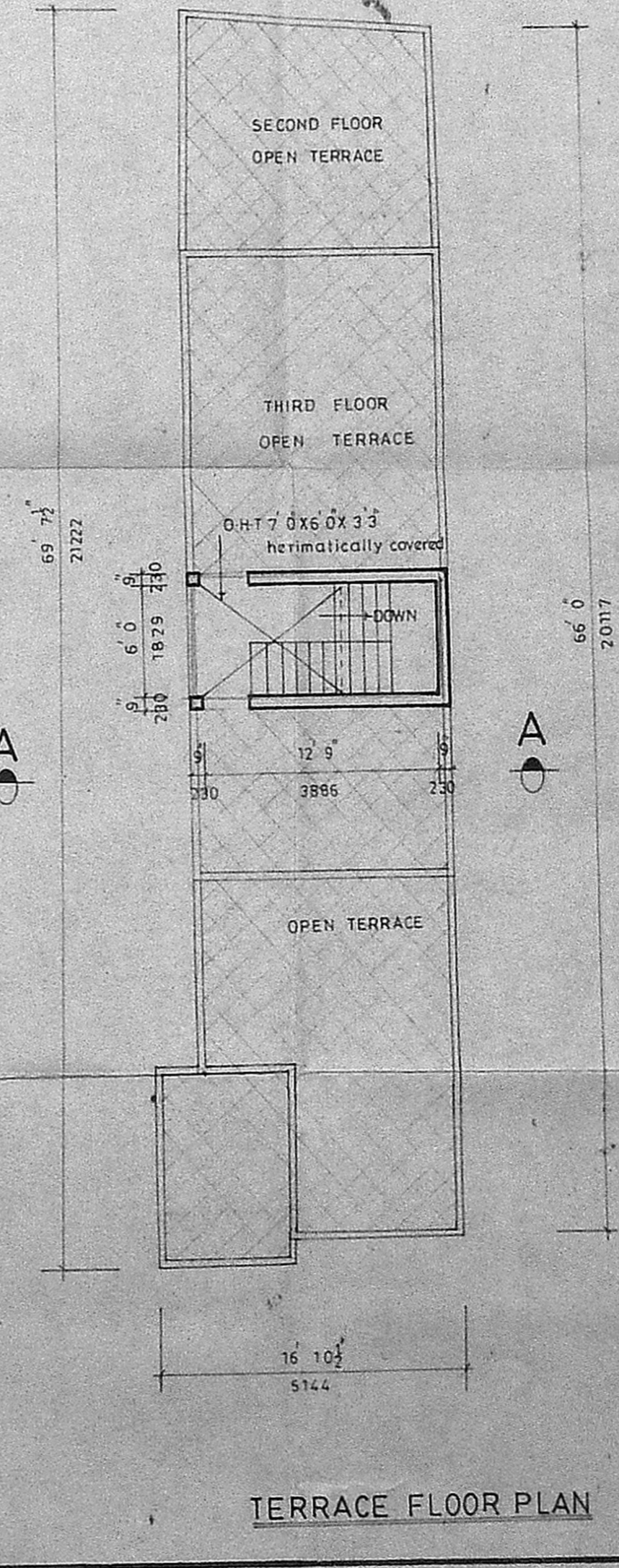

TERRACE FLOOR PLAN

G. Keesari
 OWNER

K. VENUGOPAL
 AEE (Rtd)
 CONSULTING CIVIL ENGINEER
 LICENSE SURVEYOR CLASS I
 CORPORATION OF MADRAS
 3, NEELAKANDAN STREET
 NUNBAMBAKKAM (LAKSHMI AREA)
 MADRAS-600 034
 LICENSED SURVEYOR